

Jai Hind Sindhu Education Trust's
MANGHANMAL UDHARAM COLLEGE OF COMMERCE

PIMPRI, PUNE - 411 017.

(Affiliated to Savitribai Phule Pune University, Pune)

NAAC Reaccredited 'B++'
☎ : 9028004422

Dr. Vinita Basantani (M.A., Ph.D.)
Principal

Ref. No. :

Date :

Criterion - VI	
Key Indicator	Strategy Development and Deployment
Metric Number	6.2.2

Implementation of e-governance in areas of operation

V. Basantani
Principal
M. U. College of Commerce
Pimpri, PUNE - 411 017

LIBRARY MANAGEMENT SOFTWARE: KOHA

KOHA HOME SCREEN

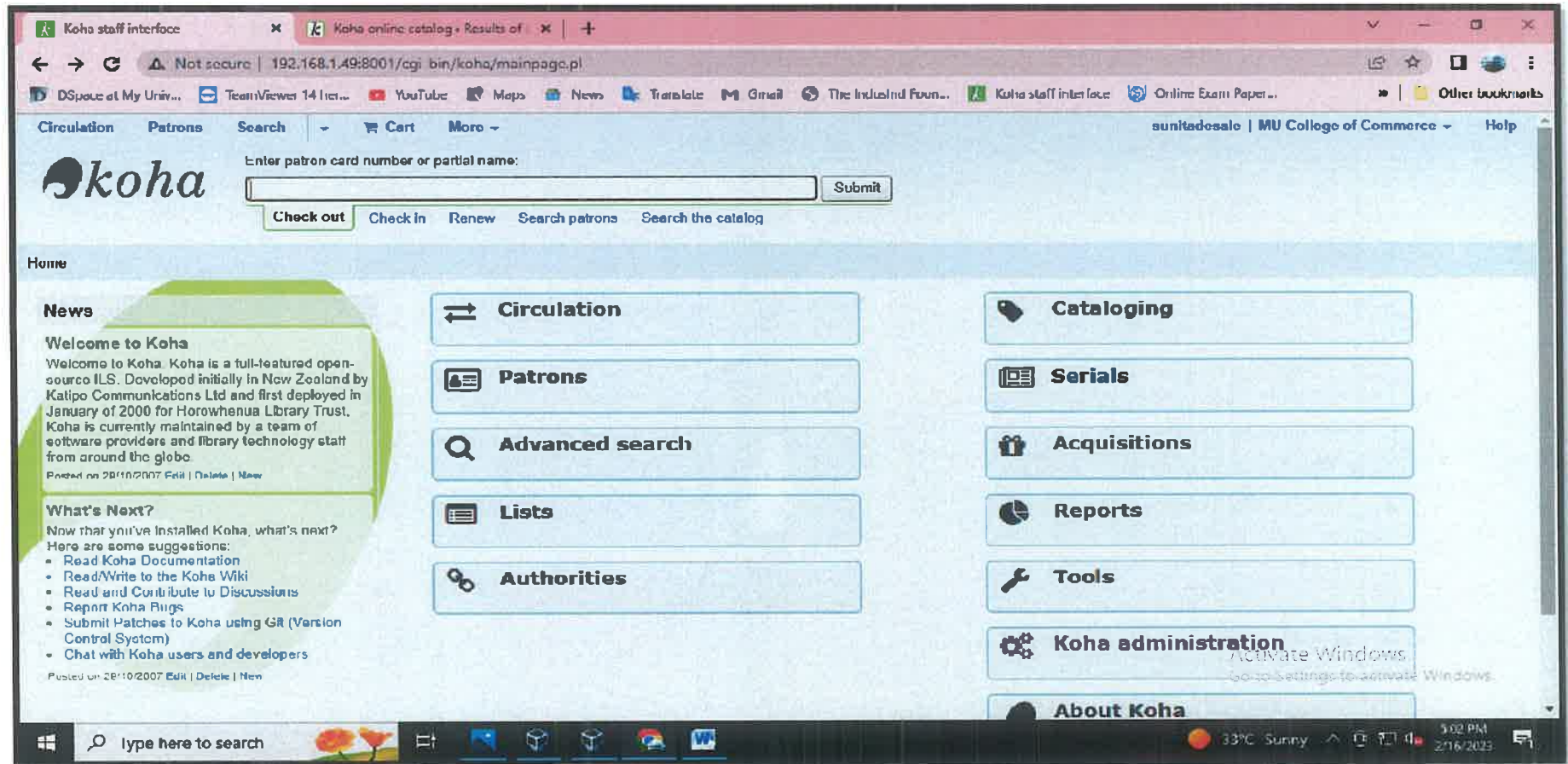

V. U. D.
Principal
M. U. College of Commerce
Pimpri, PUNE - 411 017

LIBRARY MANAGEMENT SOFTWARE: KOHA

KOHA OPAC

Buo
Principal
M. U. College of Commerce
Pimpri, PUNE - 411 017

ADMISSION SOFTWARE PORTAL

ADMISSION PORTAL HOME SCREEN

 M. U. College of Commerce
 Pimpri, PUNE - 411 017.

ADMISSION PAYMENT GATEWAY

RAZOR PAY HOME SCREEN

V.B.W.
Principal
M. U. College of Commerce
Pimpri, PUNE - 411 017.

UNIVERSITY INTERNAL MARKS SYSTEM

HOME SCREEN GATEWAY FOR INTERNAL MARKS SYSTEM

1. Please Check Hall-Ticket Correction Link [↗ Hall-Ticket Correction](#)
2. Forceful Additional Entry Not Permitted.
3. College Authorities are Requested to Verify Hall-Ticket Data of All Candidates.

Below the instructions, there are two main navigation buttons:

- [↗ INTERNAL MARKS ENTRY SYSTEM FOR OCT / NOV 2022](#)
- [↗ INTERNAL MARKS ENTRY SYSTEM FOR APR / MAY 2022](#)

Additional links for downloading user manuals and mail formats are also present:

- [Click Here To Download User Manual](#)
- [Click Here To Download Mail Format](#)

The Windows taskbar at the bottom shows the search bar, system tray with weather (32°C Sunny) and date (2/16/2023), and an "Activate Windows" watermark.

V Rao
Principal
M. U. College of Commerce
Pimpri, PUNE - 411 017.

INTERNAL MARKS SYSTEM LOGIN SCREEN (REPECTIVE USER ID)

**SAVITRIBAI PHULE
PUNE UNIVERSITY**

**Internal Marks System
Login**

Username (PUNCODE / Teacher UID)

Password

Login

[Forgot Password?](#)
for format of mail click here

**Please be noted Appointment of
HOD/Internal Examiners will
only work for those
examinations which are
currently active as mentioned in
Home Page**

Windows taskbar: Type here to search, 32°C Sunny, 5:27 PM, 2/6/2022

V300
Principal
M. U. College of Commerce
Pimpri, PUNE - 411 017.